

ROUTE 11 • MONDAY - SATURDAY • FROM GIANT MARKET TO MID VALLEY INDUSTRIAL PARKS

	<div>1</div> <div>Giant Market Dickson City</div>	<div>2</div> <div>Train Station Olyphant</div>	<div>3</div> <div>Rock Creek Corporate Center</div>	<div>4</div> <div>Dempsey</div>	<div>5</div> <div>Amazon</div>	<div>6</div> <div>Chewy</div>	<div>7</div> <div>Jessup Park & Ride</div>
AM	5:35	5:37	5:42	5:50	5:52	6:00	6:10
	6:35	6:37	6:42	6:50	6:52	7:00	7:10
	7:35	7:37	7:42	7:50	7:52	8:00	8:10
	8:35	8:37	8:42	8:50	8:52	9:00	9:10
PM	2:35	2:37	2:42	2:50	2:52	3:00	3:10
	3:35	3:37	3:42	3:50	3:52	4:00	4:10
	4:35	4:37	4:42	4:50	4:52	5:00	5:10
	5:35	5:37	5:42	5:50	5:52	6:00	6:10

ROUTE 11 • MONDAY - SATURDAY • FROM MID VALLEY INDUSTRIAL PARKS TO GIANT MARKET

	<div>7</div> <div>Jessup Park & Ride</div>	<div>6</div> <div>Chewy</div>	<div>5</div> <div>Amazon</div>	<div>4</div> <div>Dempsey</div>	<div>3</div> <div>Rock Creek Corporate Center</div>	<div>2</div> <div>Train Station Olyphant</div>	<div>1</div> <div>Giant Market Dickson City</div>
AM	6:10	6:20	6:24	6:26	6:28	6:33	6:35
	7:10	7:20	7:24	7:26	7:28	7:33	7:35
	8:10	8:20	8:24	8:26	8:28	8:33	8:35
	9:10	9:20	9:24	9:26	9:28	9:33	9:35
PM	3:10	3:20	3:24	3:26	3:28	3:33	3:35
	4:10	4:20	4:24	4:26	4:28	4:33	4:35
	5:10	5:20	5:24	5:26	5:28	5:33	5:35
	6:10	6:20	6:24	6:26	6:28	6:33	6:35

Transfers

Transfers are available for 75 cents and can be used when you are traveling more than one bus route. Ask your driver for one as soon as you board the bus. Transfers can only be purchased at the same time as your regular cash fare. Transfers are for use only in continuous direction – from point of origin to point of destination. Transfers are not good for a return trip on the same route, or on any other route returning to your point of origin. Transfers are good only for 90 minutes from the time of purchase and only on the date purchased.

Connections

Connecting service to Luzerne County buses is available on the #26 Mohegan Sun, #28 Pittston, and #31 Old Forge routes.

Lost & Found

If you leave something on a COLTS bus, you can call 570-346-2061 to see if it was found. Items left at COLTS administrative offices for more than 30 days will be donated to charity.

Title VI Rights

COLTS complies with Title VI of the Civil Rights Act of 1964 and all related statutes. Title VI provides that “no person in the United States shall, on the ground of race, color, or national origin, be excluded from participation in, be denied the benefits of, or be subjected to discrimination under any program or activity receiving Federal financial assistance.” COLTS operates its programs and services without regard to race, color, and national origin in accordance with Title VI of the Civil Rights Act. Any person who believes she or he has been aggrieved by any unlawful discriminatory practice under Title VI may file a complaint with COLTS. For more information on COLTS’ Title VI Program and the procedures to file a complaint, please call 570-346-2061, ext. 1217; e-mail: gwintermantel@coltsbus.com; visit our administrative office at 800 North South Road, Scranton, PA 18504. Complaint procedures and forms are also available on COLTS’ web site, www.coltsbus.com. A complainant may file a complaint directly with the Federal Transit Administration at the following address: FTA Office of Civil Rights, Attention: Title VI Program Coordinator, East Building, 5th Floor - TCR, 1200 New Jersey Ave, SE, Washington, DC 20590. If information is needed in another language, please call 570-346-2061, extensión 1217. Si necesita información en otro idioma, por favor llame al 570-346-2061, extensión 1217.

Hours of Service

Weekdays: 5:15 a.m. to 12:55 a.m. Please note that NOT all COLTS fixed routes operate during this time.

Saturdays: 7:45 a.m. to 12:55 a.m.

ADA service mirrors the service area and time of fixed route buses.

Please see individual schedules for timetables.

COLTS does not operate on Sundays.

COLTS does not provide service on the following holidays:

New Year’s Day, Memorial Day, July 4, Labor Day, Thanksgiving, and Christmas Day.

All COLTS vehicles are ADA compliant.

Regular Fares

- Seniors 65 and older ride FREE all the time with a Senior Fare card. These are available through COLTS.
- Cash: \$1.75
- Children 45 inches and shorter and accompanied by an adult ride free.
- College students, faculty and staff may be able to ride certain routes for free. Please check with your college or visit www.coltsbus.com/colleges for more information.

COLTS Passes

All COLTS passes are good on LCTA buses, and vice versa.

31-Day Adult Passes: \$60; Adult 10-Ride Passes: \$15.75

Students with current, valid student ID:

31-Day Pass: \$28; 31-Day ADULT (red) Student Pass: \$28

Student 10 Ride-Pass: \$7.85

Day Pass: \$4

Reduced Fares

If you are under 65 years old and have a valid Medicare card, you can ride at the reduced rate of half the regular rate. If you have a disability as defined by the Americans with Disabilities Act of 1990, you may be eligible for a Reduced Fare Card.

Applications are available at our main office, at the Lackawanna Transit Center, at coltsbus.com under “COLTS Fares,” or by calling (570) 346-2061.

Reduced Fare Card: .85

Reduced Fare Transfers: .35



County of Lackawanna Transit System
For more information, visit www.coltsbus.com
or call Customer Service at 570-346-2061
or e-mail info@coltsbus.com

Mid Valley Industrial Parks

ROUTE 11

Effective 10/3/2022

SERVING:

- Giant Market
- Mid Valley Industrial Park
- Rock Creek Corporate Center
- Valley View Business Park
- Jessup Park & Ride
- Jessup Small Business Center
- Dempsey Uniform & Linen Supply
- TMG Health Center for Excellence
- Cardinal NELG
- Fastenal
- Chewy
- Amazon
- McLane
- Sabert
- The TekRidge Center



County of Lackawanna Transit System
800 North South Road • Scranton, PA 18504

570-346-2061
info@coltsbus.com

www.coltsbus.com

INSTRUCTIONS

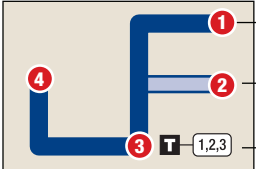

1	2	3	4
10:00	—	10:40	11:00
11:00	11:15	11:40	12:00
12:00	—	12:40	1:00
1:00	1:15	1:40	2:00

- 1** The bus stops at this location at listed times. Look for the column of times below the matching symbol in the schedule.
- Only certain trips operate along this portion of the route. See the schedule for trips that provide service here.
- T** 1,2,3 Transfer point. Shows where bus intersects with other routes available for transfer.
- The bus stops at the times listed below the numbered symbol. Light times are A.M.; bold times are P.M.
- The timetable shows when the bus is scheduled to depart. Actual times may vary and depend upon traffic and weather conditions. Arrive at the bus stop 2-3 minutes early to avoid missing the bus.